

**Inner wall**  
 10 mm Gyprock  
 Foil Sarking  
 38 mm Timber Framework @600mm centres with Knauf Wall Batt  
 25 cm Hebel Powerblock AAC Wall

**Outer wall**  
 10 mm Gyprock  
 Knauf Reflective Foil Sarking  
 38 mm Timber Framework  
 @600mm centres with Knauf Wall Batt AZ06E  
 25 cm Hebel Powerblock AAC Wall  
 8 mm Render in Texture Coat and Paint

AAC wall opening dimensions

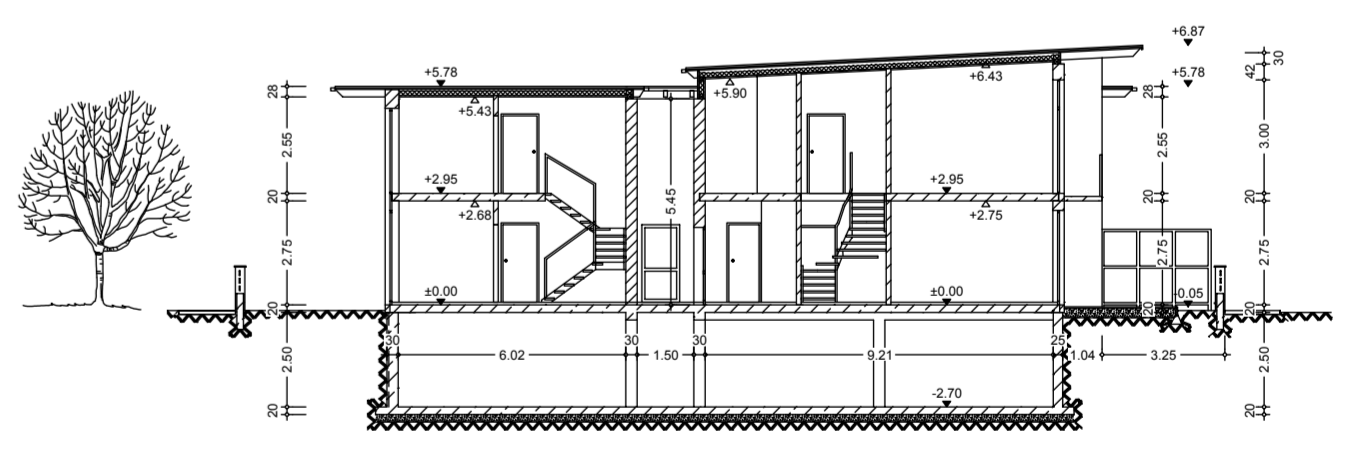
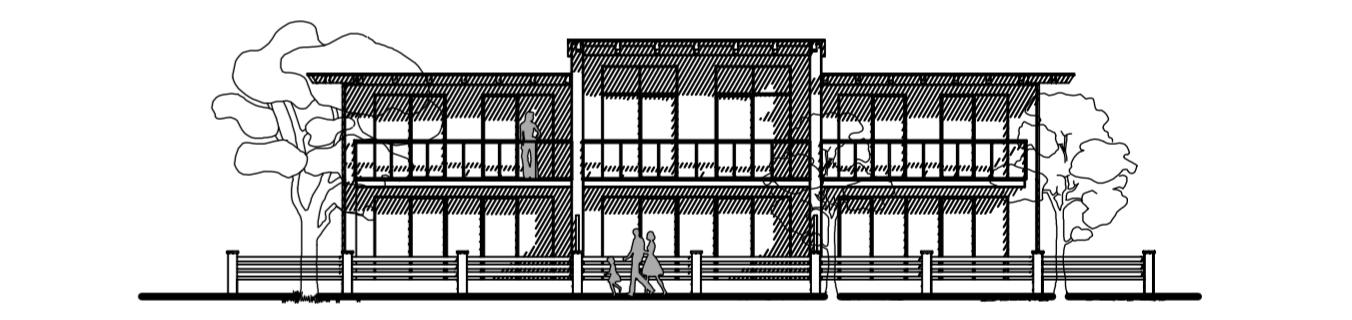
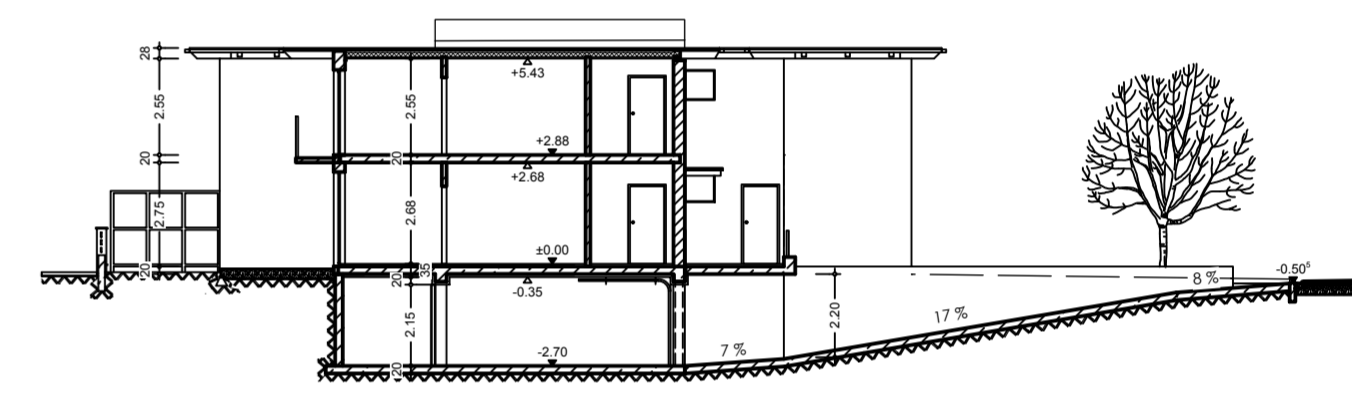

Date	Sent to	Index
09/11/2014	Website	D

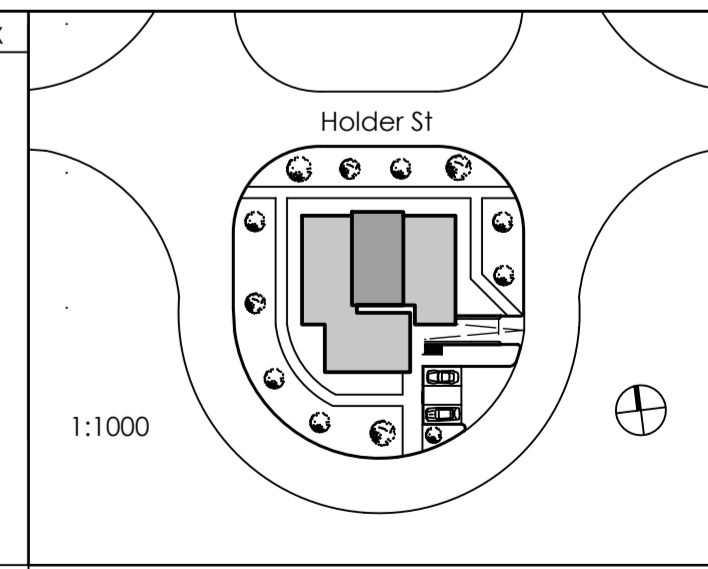

Index	Date	Revision
A	11/11/2012	Initial drawing
B	23/06/2013	added underground parking
C	07/07/2013	Lowered garage floor by 17.5cm
D	09/11/2013	Reduced wall insulation to 38 mm

**HOLDER STREET**  
 Turner : : ACT 2612

Architect : : Stefan Doetschel  
 7/68 MacLeay St : : Turner ACT 2612  
 0433 103 540 : : architect@s-dot.de

Client : : Stefan Doetschel  
 7/68 MacLeay St : : Turner ACT 2612  
 s-dot@s-dot.de

Ground Floor 1 : 50  
 0 50 100 150 200 250